

ROBINWOOD HEIGHTS 3RD ADDITION

|        |          |        |
|--------|----------|--------|
| LOT 1  | SOLD     |        |
| LOT 2  | 0.30 AC. | 36,900 |
| LOT 3  | 0.31 AC. | 37,900 |
| LOT 4  | 0.30 AC. | 36,900 |
| LOT 5  | 0.30 AC. | 36,900 |
| LOT 6  | 0.30 AC. | 36,900 |
| LOT 7  | SOLD     |        |
| LOT 8  | SOLD     |        |
| LOT 9  | 0.34 AC. | 39,900 |
| LOT 10 | 0.30 AC. | 36,900 |
| LOT 11 | 0.30 AC. | 36,900 |
| LOT 12 | SOLD     |        |
| LOT 13 | SOLD     |        |
| LOT 14 | SOLD     |        |
| LOT 15 | 0.31 AC. | 37,900 |

distance N00°00'00"E along the east line of Miles Street, 52.80 feet to the point of beginning containing 6.28 acres which includes 1.63 acres of road right of way

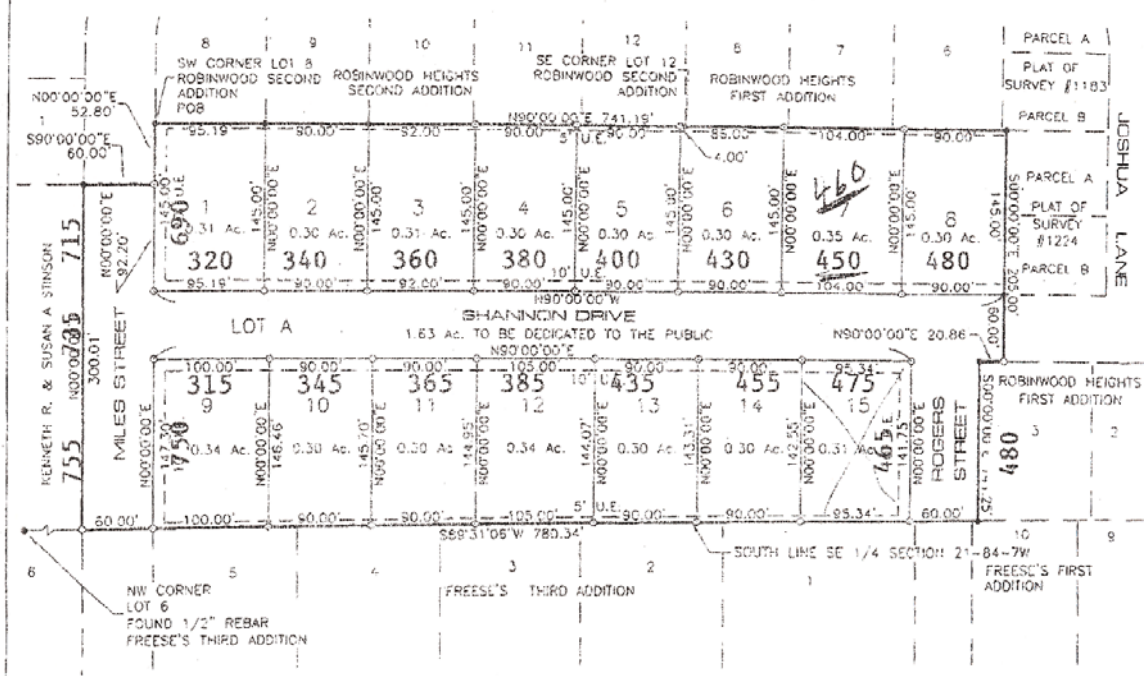

**LINE TABLE**

|                       |       |
|-----------------------|-------|
| BOUNDARY              | ————— |
| CENTERLINE            | ————— |
| EASEMENT              | ————— |
| PROPERTY LINE         | ————— |
| SECTION               | ————— |
| SET BACK              | ————— |
| ADJACENT PROPERTY/ROW | ————— |

OWNER/DEVELOPER DONALD E. AND CONSTANCE P. WOOD  
600 WOODLAND DRIVE  
ROBINS, IOWA 52328  
(319) 363-9803

SURVEYOR: BRAIN ENGINEERING, INC.  
1940 MIDLAND COURT NE  
CEDAR RAPIDS, IOWA 52402  
284-9424

NOTE: ALL MEASUREMENTS IN FEET AND DECIMALS THEREOF

LICENSED LAND SURVEYOR  
STEPHEN  
MICHAEL  
BRAIN  
9647  
IOWA

I hereby certify that the land surveying document and the related survey work was performed by me or under my direct personal supervision, and that I am a duly licensed land surveyor under the laws of the State of Iowa.

Signed \_\_\_\_\_ Date \_\_\_\_\_

Stephen Michael Brain, LS  
My License Renewal Date is December 31, 2006  
License Number 9647  
Pages or sheets covered by the seal. ALL

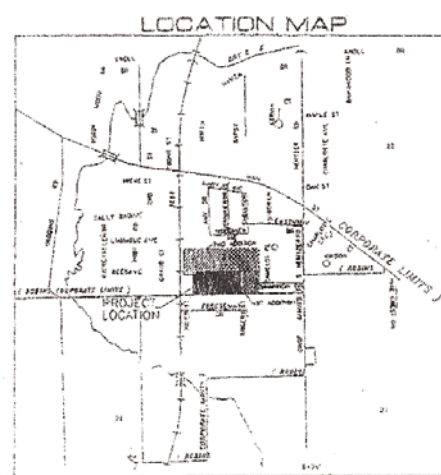

- ▲ FOUND SECTION CORNER
- FOUND 1/2" REBAR W/YELLOW CAP # 9647
- ▲ FOUND CHISELED X
- ▲ SET SECTION CORNER
- SET 1/2" REBAR W/YELLOW CAP # 9647
- × SET CHISELED X
- POB POINT OF BEGINNING
- RECORDED AS
- SCM SECTION CORNER MONUMENT
- UE UTILITY EASEMENT
- DE DRAINAGE EASEMENT